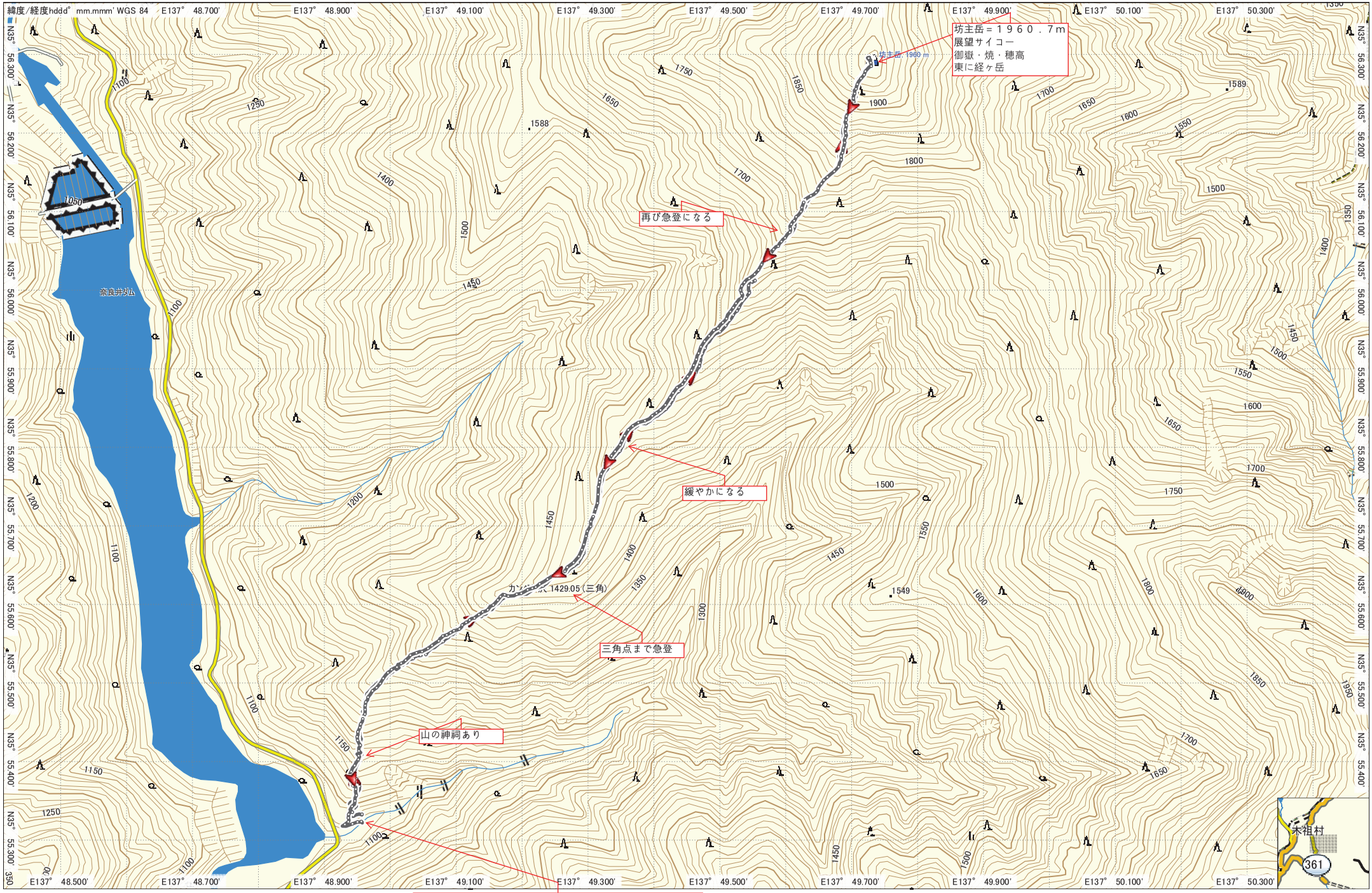

Ｓ／Ｇ　標高約１０５０ｍ　駐車」＝２台

2020/10/04 13:56:57

Japan Topo 10M Plus V3
CanvasMapple Co., Ltd 2014
Garmin Corporation 1995-2014